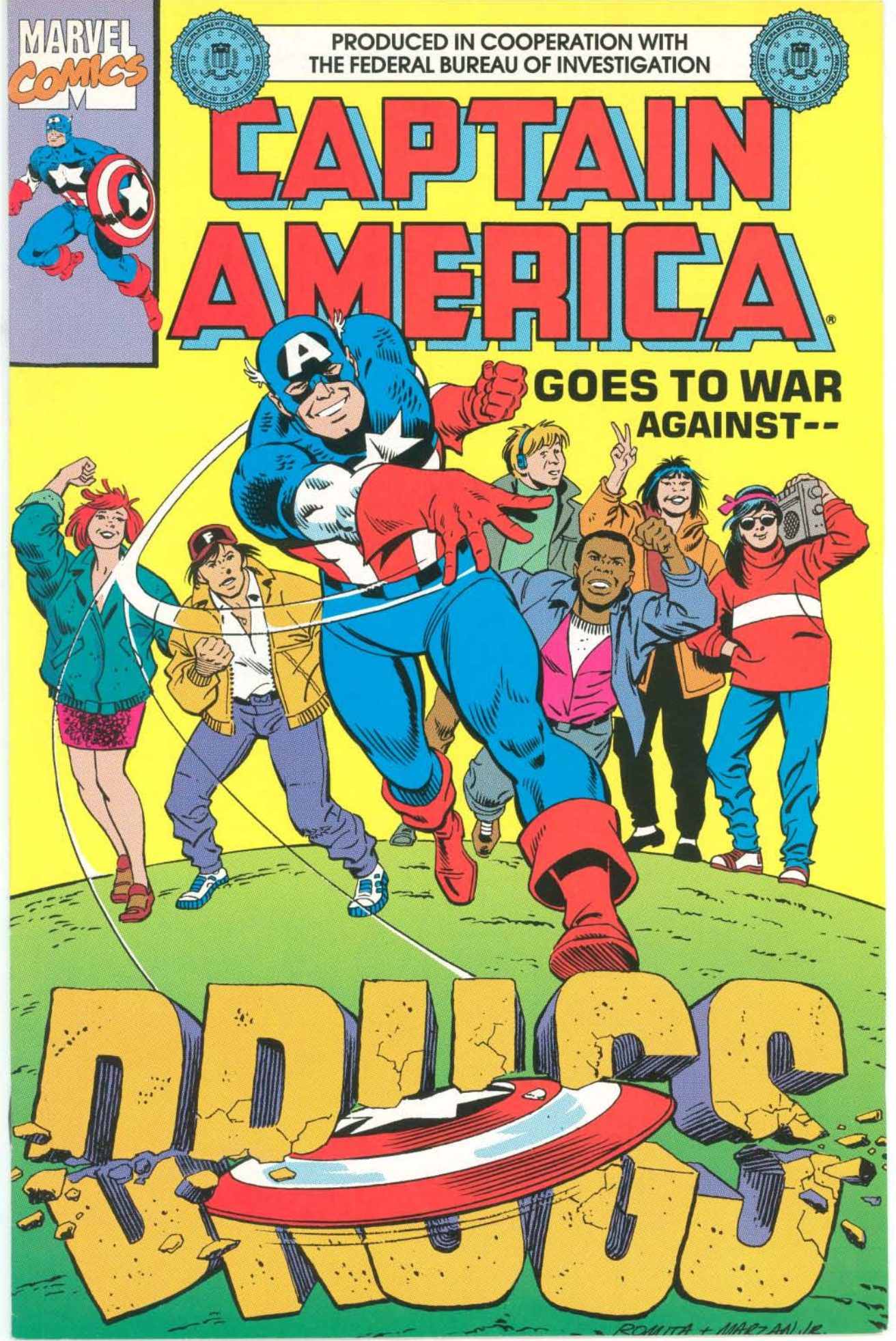
MARVEL COMICS
PRODUCED IN COOPERATION WITH
THE FEDERAL BUREAU OF INVESTIGATION
CAPTAIN AMERICA
GOES TO WAR AGAINST--
DRUGS
ROMITA + MARZAN JR.

Listed below are the F.B.I. offices which have a Drug Demand Reduction Coordinator, for further information and assistance.

DEPARTMENT OF JUSTICE
FEDERAL BUREAU OF INVESTIGATION

LOCATED AT	ZIP CODE	BUILDING ADDRESS	TELEPHONE
ALBANY, NY	12201-1219	5th FL., 445 Broadway, USPO & Ct. House	518-465-7551
ALBUQUERQUE, NM	87102	301 Grand Avenue, N.E.	505-247-1555
ANCHORAGE, AK	99513	222 W. 7th Avenue #6	907-276-4441
ATLANTA, GA	30303	77 Forsyth Street, S.W.	404-521-3900
BALTIMORE, MD	21207	7142 Ambassador Road	301-265-8080
BIRMINGHAM, AL	35203	Rm. 1400, 2121 Bldg.	205-252-7705
BOSTON, MA	02203	J.F. Kennedy Fed. Off. Bld.	617-742-5533
BUFFALO, NY	14202	Rm. 1400, 111 Huron Street	716-856-7800
CHARLOTTE, NC	28217	6010 Kenley Lane	704-529-1030
CHICAGO, IL	60604	219 S. Dearborn Street, Rm. 905, E.M. Dirksen Building	312-431-1333
CINCINNATI, OH	45202	Rm. 9023, 550 Main Street	513-421-4310
CLEVELAND, OH	44199	Rm. 3005, FOB, 1240 E. 9th St.	216-522-1400
COLUMBIA, SC	29201	Suite 1357, Strom Thurmond Fed. Bldg., 1835 Assembly St.	803-254-3011
DALLAS, TX	75202	Suite 300, 1801 N. Lamar St.	214-720-2200
DENVER, CO	80202	Rm. 1823, Fed. Off. Bldg.	303-629-7171
DETROIT, MI	48226	P.V. McNamara FOB, 477 Michigan Avenue	313-965-2323
EL PASO, TX	79901	Suite C-600, 700 E. San Antonio Avenue	915-533-7451
HONOLULU, HI	96850	Rm. 4307, Kalanianaole Fed. Building, 300 Ala Moana Blvd.	808-521-1411
HOUSTON, TX	77008	Suite 200, 2500 E. T.C. Jester St.	713-868-2266
INDIANAPOLIS, IN	46204	Rm. 679, FOB, 575 N. Pa. St.	317-639-3301
JACKSON, MS	39269	Suite 1553, FOB, 100 W. Capitol Street	601-948-5000
JACKSONVILLE, FL	32211	Oaks V, 4th Floor, 7820 Arlington Expressway	904-721-1211
KANSAS CITY, MO	64106	Rm. 300, U.S. Court House	816-221-6100
KNOXVILLE, TN	37902	6th FL., 710 Locust Street	615-544-0751
LAS VEGAS, NV	89104	700 E. Charleston Blvd.	702-385-1281
LITTLE ROCK, AR	72211	Suite 200, Two Financial Centre, 10825 Financial Centre Parkway	501-221-9100
LOS ANGELES, CA	90024	11000 Wilshire Blvd., Federal Office Building	213-477-6565
LOUISVILLE, KY	40202	Rm. 500, FOB, 600 Martin Luther King, Jr. Place	502-583-3941
MEMPHIS, TN	38103	841 C. Davis, Federal Building	901-525-7373
MIAMI, FL	33169	16320 N.W. 2nd Avenue, N. Miami Beach	305-944-9101
MILWAUKEE, WI	53202	Rm. 700, Federal Building & U.S. Court House	414-276-4684
MINNEAPOLIS, MN	55401	392 Federal Building	612-339-7861
MOBILE, AL	36602	One St. Louis Centre, 1 St. Louis Street	205-438-3674
NEWARK, NJ	07102	Gateway 1, Market Street	201-622-5613
NEW HAVEN, CT	06510	Federal Bldg., 150 Court Street	203-777-6311
NEW ORLEANS, LA	70112	Suite 2200, 1250 Poydras Street	504-522-4671
NEW YORK, NY	10278	26 Federal Plaza	212-335-2700
NORFOLK, VA	23510	Room 839, 200 Granby Street	804-623-3111
OKLAHOMA CITY, OK	73118	Suite 1600, 50 Penn Place	405-842-7471
OMAHA, NE	68102	Rm. 7401, Federal Building, USPO & CH, 215 N. 17th Street	402-348-1210
PHILADELPHIA, PA	19106	Wm. J. Green, Jr. FOB, 600 Arch Street	215-629-0800
PHOENIX, AZ	85012	Suite 400, 210 E. Indianola	602-279-5511
PITTSBURGH, PA	15222	1000 Liberty Ave., Room 1300 FOB	412-471-2000
PORTLAND, OR	97201	Crown Plaza Building 1500 S.W. 1st Avenue	503-224-4181
RICHMOND, VA	23220	200 West Grace Street	804-261-1044
SACRAMENTO, CA	95825	Federal Bldg., 2800 Cottage Way	916-481-9110
ST. LOUIS, MO	63103	Rm. 2704, FOB, 1520 Market St.	314-241-5357
SALT LAKE CITY, UT	84138	125 S. State Street, 3203 Federal Building	801-355-7521
SAN ANTONIO, TX	78205	Rm. 433, Old P.O. Building, 615 E. Houston	512-225-6741
SAN DIEGO, CA	92188	FOB, Rm. 6S-31, 880 Front St.	619-231-1122
SAN FRANCISCO, CA	94102	450 Golden Gate Avenue	415-553-7400
SAN JUAN, PR	00918	U.S. Court House & Fed. Bldg., Room 526, Hato Rey	809-754-6000
SEATTLE, WA	98174	Room 710, FOB, 915 Second Ave.	206-622-0460
SPRINGFIELD, IL	62702	535 W. Jefferson Street	217-522-9675
TAMPA, FL	33602	500 Zack Street, Room 610, Federal Office Building	813-228-7661
WASHINGTON, DC	205335	Washington Metropolitan Field Office, 1900 Half Street	202-324-3000

The development and first printing of this special comic book have been accomplished through the support and efforts of the Marvel Entertainment Group, Inc., the Federal Bureau of Investigation, the Office for Substance Abuse Prevention, the American Council for Drug Education and the National Institute on Drug Abuse.

REVIEWERS LIST

U.S. DEPARTMENT OF JUSTICE
Federal Bureau of Investigation

U.S. DEPARTMENT OF HEALTH AND HUMAN SERVICES
National Institute on Drug Abuse
Lynn J. Cave
William J. Bukoski, Ph.D.

U.S. DEPARTMENT OF HEALTH AND HUMAN SERVICES
Office for Substance Abuse Prevention
Mel Segal

AMERICAN COUNCIL FOR DRUG EDUCATION
Lee I. Dogoloff, Executive Director

DRUG FREE AMERICA
THE RIGHT CHOICE

WRITER: PETER DAVID | PENCILS: SAL VELLUTO | INKING: KEITH WILLIAMS | LETTERING: RICK PARKER | COLOR: BOB SHAREN | EDITOR: MARC McLAURIN

CAPTAIN AMERICA® Goes to War Against Drugs™, Vol. 1, No. 1, 1990. Published by MARVEL COMICS, James E. Galton, President; Stan Lee, Publisher; Michael Hobson, Group Vice President; Publishing. OFFICE OF PUBLICATION: 387 Park Avenue South, New York, N.Y. 10016. Copyright © 1990 Marvel Entertainment Group, Inc. All rights reserved. Printed in the U.S.A. CAPTAIN AMERICA and all prominent characters appearing herein and the distinctive likenesses thereof are trademarks of Marvel Entertainment Group, Inc. No part of this book may be printed or reproduced in any manner without the written permission of the publisher. NYSALU logo is a servicemark of the New York State Association of Life Underwriters. 2ND PRINTING

ALL RIGHT, GENTLEMEN. YOUR DRUG RING IS OFFICIALLY SHUT DOWN.
IF YOU STUDY YOUR OPTIONS, YOU'LL REALIZE THAT PEACEFUL SURRENDER IS PREFERABLE.

MAYBE FOR YOU, YA FLAG-WAVING WINDBAG...
BUDDA
BUDDA
BUT NOT FOR US.

PITY.
WUMF

COME ON, YOU JERKS! WE CAN TAKE THIS GUY!

YOU SEE THAT SHIELD OF HIS?
WELL, SHOOT WHERE IT AIN'T!

KRANG
THAT MIGHT BE A PROBLEM. YOU SEE, AS OTHERS HAVE NOTED...
...MY SHIELD TENDS TO BE EVERYWHERE.

CRIPES!
IN FACT, PEOPLE ARE ALWAYS SHOUTING OBSERVATIONS ABOUT ME...
"HE'S ONLY ONE MAN."

"HE'S GOT NO SUPER POWERS."
"HE'S JUST SOME OLD FOSSIL."
WHAM!

AND MANY OTHERS I'D SHARE WITH YOU... IF YOU WERE STILL CONSCIOUS.
CLUMP!

EXCELLENT WORK, CAP. YOU MADE US LOOK GOOD AGAIN.
YOU'D DO JUST FINE WITHOUT ME, DEMERY. OH, AND GIVE KATHLEEN MY REGARDS.
WILL DO.
FB

YOU'RE RIGHT. MOST EDUCATIONAL.

HOW DO YOU SUGGEST WE PROCEED, COMMANDER?
AFTER ALL, WE HAVE BEEN ASSIGNED TO DETERMINE WHETHER OR NOT THE EARTH IS A WORTHWHILE CONQUEST FOR THE TZIN. WHAT SHALL OUR REPORT BE?

TO BE BLUNT, SECOND... I'M NOT YET SURE.
THESE HUMANS REMIND ME, IN MANY WAYS, OF THE HALVINGS OF ORIGI III.
BUT THAT'S THE ANSWER THEN, COMMANDER. WE TZIN OBLITERATED THE HALVINGS.
YES, SECOND, BUT WE INTENDED TO SUBJUGATE THEM. NOT OBLITERATE THEM. CERTAINLY OBLITERATION HAS ITS TIME AND PLACE, BUT IT'S A WASTE OF EFFORT.
THE HALVINGS HAD A CERTAIN DEDICATION AND FUNDAMENTAL SENSE OF WORTH THAT RESISTED CONQUEST. THEY FOUGHT TO THE DEATH, AS A RACE. WHO NEEDS THAT AGGRAVATION?

AND I SENSE THOSE SAME QUALITIES IN HUMANS.
THE JOY OF LIFE...
...AND UNDYING HOPE...
AND A DETERMINATION TO FIGHT FOR BOTH.

EVEN IF THE TZIN OVERCOME EARTH'S WEAPONRY AND CONQUERS THEM, WE MIGHT NEVER CRUSH THEIR SPIRIT.
EVENTUALLY THE HUMANS WOULD RISE UP... PERHAPS EVEN DESTROY US.

SO WHAT YOU ARE SAYING, COMMANDER, IS THAT THEY WILL BE DIFFICULT TO CONQUER?
THAT WE SHOULD NOT EVEN TRY?

THEY POLLUTE THEIR MINDS. SUBJECT THEMSELVES WILLINGLY TO ADDICTIVE DRUGS THAT CAN DESTROY THEM.
ALTHOUGH THEY CAN RAISE THEMSELVES TO GREATNESS, THEY ARE STILL CAPABLE OF DRAGGING THEMSELVES DOWN AGAIN.
BUT LOOK, COMMANDER. SOME RESIST.
SOME, SECOND. BUT NOT ALL. HUMANITY MAY BE IMPOSSIBLE TO SUBJUGATE FROM OUTSIDE... BUT FROM WITHIN? IT'S POSSIBLE... IF THEY ARE SUFFICIENTLY MALLEABLE.
WE SHALL CONDUCT AN EXPERIMENT. I SHALL SELECT FOUR YOUNG PEOPLE FROM A CROSS SECTION OF HUMANITY.
FOUR SPECIAL INDIVIDUALS WHO HAVE THE POTENTIAL TO BE MAJOR CONTRIBUTORS TO MANKIND. PEOPLE WITH SPECIAL SKILLS AND ABILITIES, WHO COULD BE INFLUENTIAL IF ALLOWED TO DEVELOP.
NOT AT ALL. FOR YOU SEE...
THEY HAVE A FATAL FLAW.
NOW, THOUGH, THEY ARE YOUNG. THEIR THOUGHTS PLIABLE. WE SHALL SEE WHETHER THEY CAN BE SWAYED INTO SELF-DESTRUCTION.
IF HALF OF THEM ARE, THAT WILL BE ENOUGH TO PROVE THAT MANKIND'S RESOLVE IS NOT THAT STRONG, AND HUMANITY CAN BE OVERCOME.
NOW... LET US CHOOSE THEM...

" DEAR CAPTAIN AMERICA: MY NAME IS KEITH WILSON..
"AND I'VE BEEN WITH THE TEEN BRIGADE, LOOKING OUT FOR ANY TROUBLE YOU SHOULD KNOW ABOUT, FOR A COUPLE MONTHS.
" MAYBE THIS IS OUT OF LINE, BECAUSE IT DOESN'T INVOLVE SUPER-VILLAINS. DOCTOR DOOM ISN'T KNOCKING OVER THE 7-11 OUT HERE IN COLUMBUS OR ANYTHING.
" BUT I DON'T KNOW WHERE ELSE TO TURN.
" I PLAY FIRST BASE ON OUR HIGH SCHOOL TEAM, AND MY BEST FRIEND IS OUR PITCHER, MITCH BASKIN. MITCH IS INCREDIBLE. HIGH 90'S, PINPOINT ACCURACY.
"ALREADY PEOPLE SAY:
" 'MAJOR LEAGUE FOR SURE.'
" BUT LATELY, SOMETHING'S WRONG. HIS MIND WANDERS, HE SEEMS OUT OF BREATH. NOT HIMSELF. WE JUST FIGURED HE WAS NERVOUS ABOUT THE UPCOMING STATE CHAMPIONSHIP GAME...
COACH
"... BUT THEN THE OTHER DAY I SAW HIM TALKING TO SOME GUY, WHO HANDED HIM SOMETHING.
" I CALLED OUT TO MITCH, BUT HE RAN OFF. I DIDN'T NOTICE WHERE THE OTHER GUY GOT OFF TO.
"NOW MITCH WON'T EVEN TALK TO ME.
"AND I DON'T WANT TO GET HIM INTO TROUBLE, AND I DON'T HAVE ANY REAL PROOF THAT HE'S INVOLVED WITH SOMETHING BAD...
"... AND NOBODY WANTS TO HEAR THAT THERE'S A PROBLEM WITH MITCH, ANYWAY. THEY'RE TOO PUMPED ABOUT THE GAME.
" I'D UNDERSTAND IF YOU'RE BUSY SAVING THE WORLD, CAP, BUT I NEED ADVICE. SOMETHING. THANKS.
" YOURS TRULY, KEITH."

LATER THAT NIGHT, ON A COLUMBUS STREET CORNER...
GREAT. JUST GREAT.
BIG GAME'S TOMORROW. EVERYONE'S COUNTING ON ME.
THEY ALL PICK ON ME JUST BECAUSE I CAN THROW A BASEBALL FAST.
MAN, I DON'T NEED THIS PRESSURE. I NEVER WANTED THIS.
I JUST WANT TO BE LIKE EVERYBODY ELSE.
WHY CAN'T I BE LIKE EVERYBODY ELSE?
Y'CAN, MITCH.
YOU'RE LUCKY I HAPPENED BY. AND THAT I'M A BASEBALL FAN. I'LL HELP YOU OUT.
HERE. SAME STUFF I GAVE YOU BEFORE. MADE YOU FEEL BETTER, RIGHT?
I DUNNO, HARRY. MAYBE... BUT THEN I FELT TIRED AND STUFF...
THAT'S ONLY IN THE BEGINNING.
SAME PLACE EVERYBODY ELSE DOES.
WHERE DO YOU GET THIS STUFF, ANYWAY?
YOU WANTED TO BE JUST LIKE EVERYBODY ELSE, RIGHT? WELL, EVERYBODY DOES THIS STUFF. TRUST ME.
THE COACHES, AND ALL YOUR "FRIENDS"... THEY JUST HANG AROUND YOU TO FEEL LIKE BIG SHOTS, BECAUSE THEY KNOW YOU'LL BE FAMOUS.
ME? I'M UNSELFISH. I'M YOUR ONLY REAL FRIEND, MITCH. YOU'RE LUCKY WE MET.
YEAH, I SUPPOSE YOU--
HARRY?

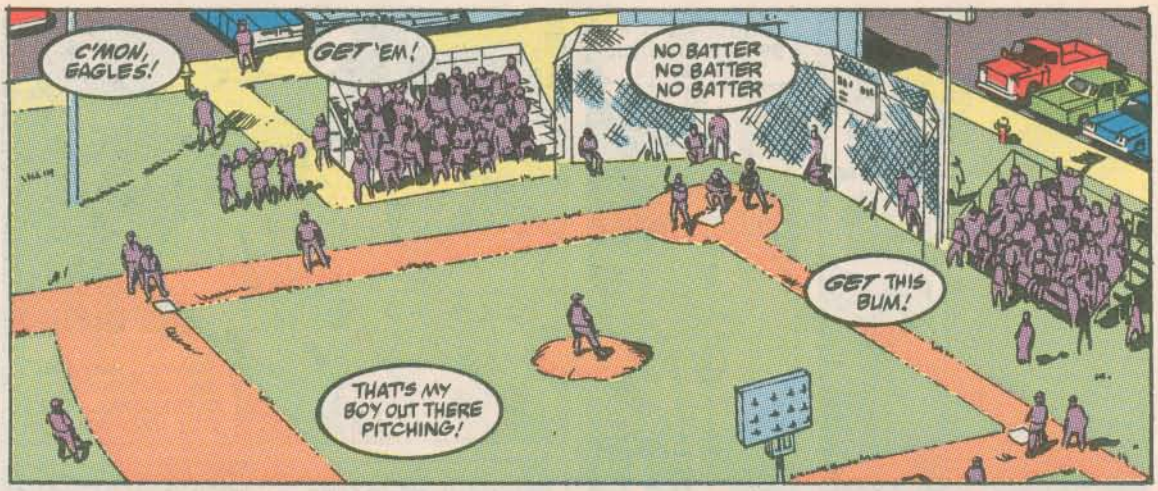
C'MON, EAGLES!
GET 'EM!
NO BATTER NO BATTER NO BATTER
GET THIS BUM!
THAT'S MY BOY OUT THERE PITCHING!

I'VE HEARD GOOD THINGS ABOUT HIM!
COME ON, HONEY! YOU CAN DO IT!

KRAK

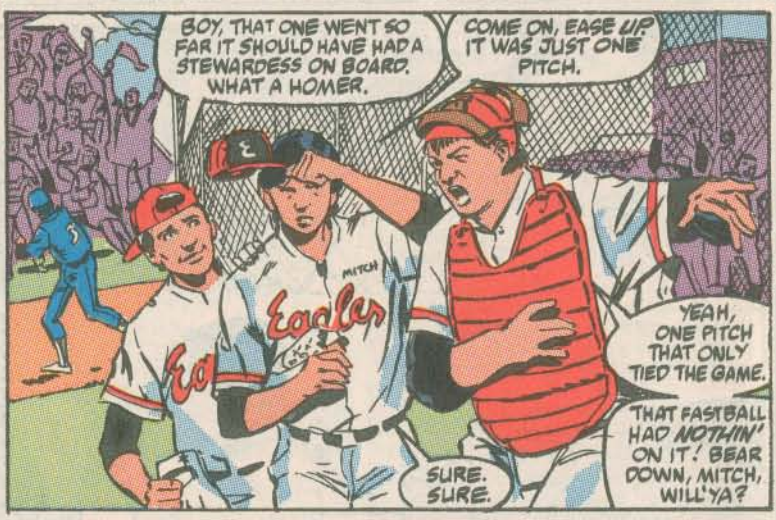
BOY, THAT ONE WENT SO FAR IT SHOULD HAVE HAD A STEWARDESS ON BOARD. WHAT A HOMER.
COME ON, EASE UP. IT WAS JUST ONE PITCH.
YEAH, ONE PITCH THAT ONLY TIED THE GAME.
THAT FASTBALL HAD NOTHIN' ON IT! BEAR DOWN, MITCH, WILL'YA?
SURE. SURE.

MITCH SURE LOOKS SHAKY AND CAPTAIN AMERICA DIDN'T SHOW.
AW, BUT HE'S GOT BETTER THINGS TO DO THAN GO TO SOME DUMB HIGH SCHOOL BALL GAME.

COME ON, MITCH! BEAR DOWN!
BLOW IT PAST HIM!
SHOW HIM THE HEATER!
HIGH HEAT, MITCH! HIGH HEAT!
BEAR DOWN! GET THIS BUM!
GET HIM!
CONCENTRATE!
BLOW IT PAST HIM! DO IT! DO IT! DO IT!
KRUNCH
NO!
RICKY!
GET BACK! GET AWAY FROM HIM!
GIVE HIM AIR!
CALL 911! SOMEBODY!

EVERYONE, STAND BACK!
LOOK! SOME NUT IN A CAPTAIN AMERICA COSTUME!
NO, IT'S HIM! IT'S REALLY HIM!

CALL AN AMBULANCE, IMMED--
WAIT.

LOOKS LIKE AN ARGUMENT AT THE BALL FIELD.
WHAT ELSE IS NEW? JUST IGNORE--

HOLY--?
POLICE
M53
SKREEEEEEEEEE

I'M SORRY, MAN! MY CONTROL WAS OFF! MY HEAD WAS MESSED UP!
WANT TO TELL US WHY YOUR HEAD WAS MESSED UP, MITCH? IS THERE SOMETHING YOU'VE BEEN PUTTING INTO IT?

WHAT?! YOU WERE HIGH BEFORE THE GAME? YOU MORON!!
YOU COME INTO A GAME THROWING FASTBALLS AND YOUR BRAIN IS FRIED?! YOU COULD'VE KILLED SOMEONE! MAYBE YOU HAVE!

THAT'S ENOUGH. HOLD HIM BACK, COACH.
AH. I THOUGHT MY SHIELD WOULD GRAB THE POLICE'S ATTENTION.

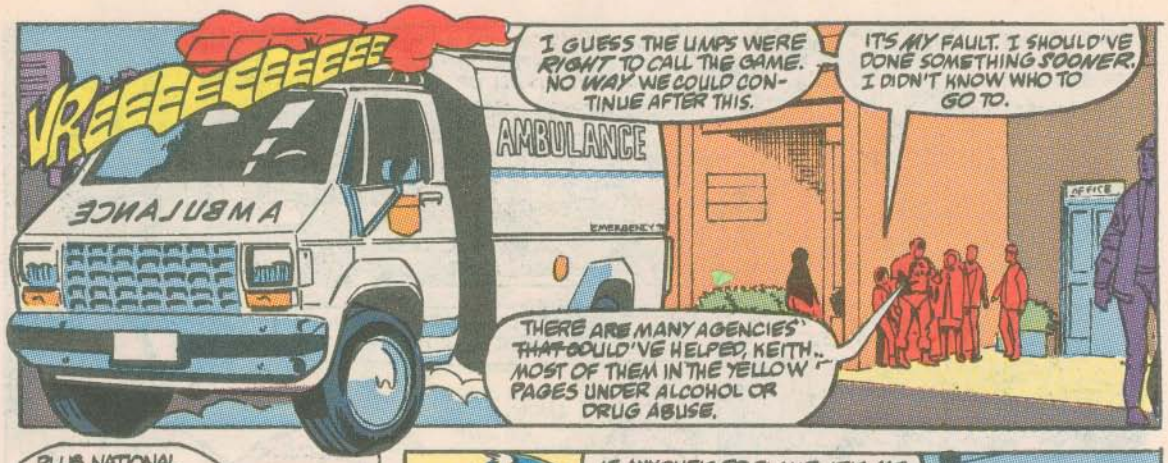
VREEEEEEEEEE
AMBULANCE
AMBULANCE
I GUESS THE UMPS WERE RIGHT TO CALL THE GAME. NO WAY WE COULD CONTINUE AFTER THIS.
IT'S MY FAULT. I SHOULD'VE DONE SOMETHING SOONER. I DIDN'T KNOW WHO TO GO TO.
OFFICE
THERE ARE MANY AGENCIES THAT COULD'VE HELPED, KEITH.. MOST OF THEM IN THE YELLOW PAGES UNDER ALCOHOL OR DRUG ABUSE.

PLUS NATIONAL TOLL-FREE NUMBERS LIKE 1-800-622-HELP.
BUT AT LEAST YOU TOOK THE FIRST STEP, SON... YOU CONTACTED SOMEBODY.

IF ANYONE'S TO BLAME, IT'S US. WHY WOULDN'T MITCH COME TO US IF HE WAS HAVING PROBLEMS?
BECAUSE OF ME, JOANIE. HE FIGURES I WOULD'VE JUST SHOUTED... AND HE'S PROBABLY RIGHT. I'M SUCH A JERK.
WE'RE IN THE SAME CLUB, MR. AND MRS. BASKIN. HE'S JUST A KID, AND I PRESSURED HIM TOO MUCH. MAYBE--

PEOPLE, INSIDE THAT OFFICE IS A BOY WHO NEEDS OUR SUPPORT-- NOT A LOT OF BREAST-BEATING.

NOW LET'S GO IN AND SHOW HIM WE'RE BEHIND HIM, AND WE WANT TO HELP.

MITCH!
HE'S GONE!
YES, SO I'VE NOTICED.

I'VE BLOWN IT! I'VE BLOWN EVERYTHING!
THEY ALL HATE ME! THEY'LL KNOW I'M NOT MR. PERFECT ANYMORE. I'VE SCREWED IT ALL UP! I--

HEY, MITCH. YOU LOOK UPSET.
GOT SOMETHING THAT'LL MAKE YOU FEEL A LOT BETTER, THOUGH.

NO, IT WON'T, YOU CRUD! EVERYBODY HATES ME! AND IT'S ALL YOUR FAULT!

NOW COME ON, MI--
KRUNK
OOOF!

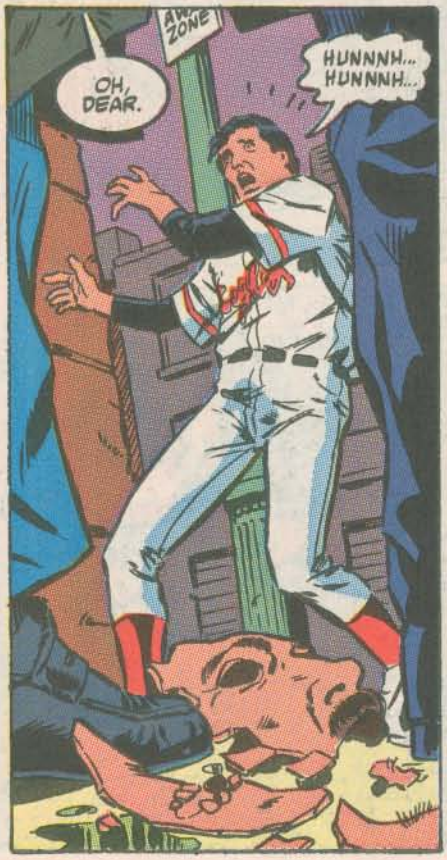
OH, DEAR.
HUNNNH... HUNNNH...

I THOUGHT IT WAS MORE DURABLE THAN THAT.
GET AWAY FROM ME!
YOU'RE SOME KIND OF MONSTER!!

WELL, HOW'S THIS FOR LUCK! IT'S MR. POTATO HEAD... THE ONE WHO MAYBE KILLED RICKY WITH HIS GOOFBALL FASTBALL.

IT WAS A MONSTER OR ALIEN OR SOMETHING! HE'S THE ONE WHO GAVE ME THE DRUGS! HIM!
GREAT, NOW HE'S SEEING THINGS.
OUR TEAMMATE'S IN THE HOSPITAL BECAUSE YOU WANTED TO MESS WITH YOUR HEAD.

SO WE'LL MESS IT UP SOME MORE!

COME ON, TONY, THAT'S ENOUGH.
ENOUGH? NO WAY, MAN.
I WANT HIM TO FEEL WHAT RICKY'S FEELING, MAN.
YEAH! TONY'S RIGHT!

NO, BOYS! TONY'S WRONG.

BEATING ONE BOY TO A PULP WON'T LESSEN THE PAIN OF ANOTHER.
NOW WHY DON'T YOU MOVE ALONG?

OH, YEAH? WHY DON'T YOU MOVE ALONG?!

KOOMF
BECAUSE I THINK THAT WOULD BE UNWISE. AS UNWISE AS YOUR ATTACKING ME!

YOU CAN'T STOP US! THERE'S FOUR OF US, AND NOT ONLY THAT, BUT I'M ON THE SCHOOL BOXING TEAM!

AND BESIDES, YOU'RE JUST ONE OLD MAN!
BUMP

AH, BUT I HAVE THE STRENGTH OF TWENTY OLD MEN.
MAYBE MORE.
ARRHHH!

IT ENDS HERE, GENTLEMEN. MITCH HAS ENOUGH PROBLEMS WITHOUT YOU AGGRAVATING THEM.

AND IF I HEAR YOU'VE BEEN PURSUING THIS, I'LL BE BACK. I MAY EVEN BE ANNOYED.
YES, SIR.
YES, SIR.

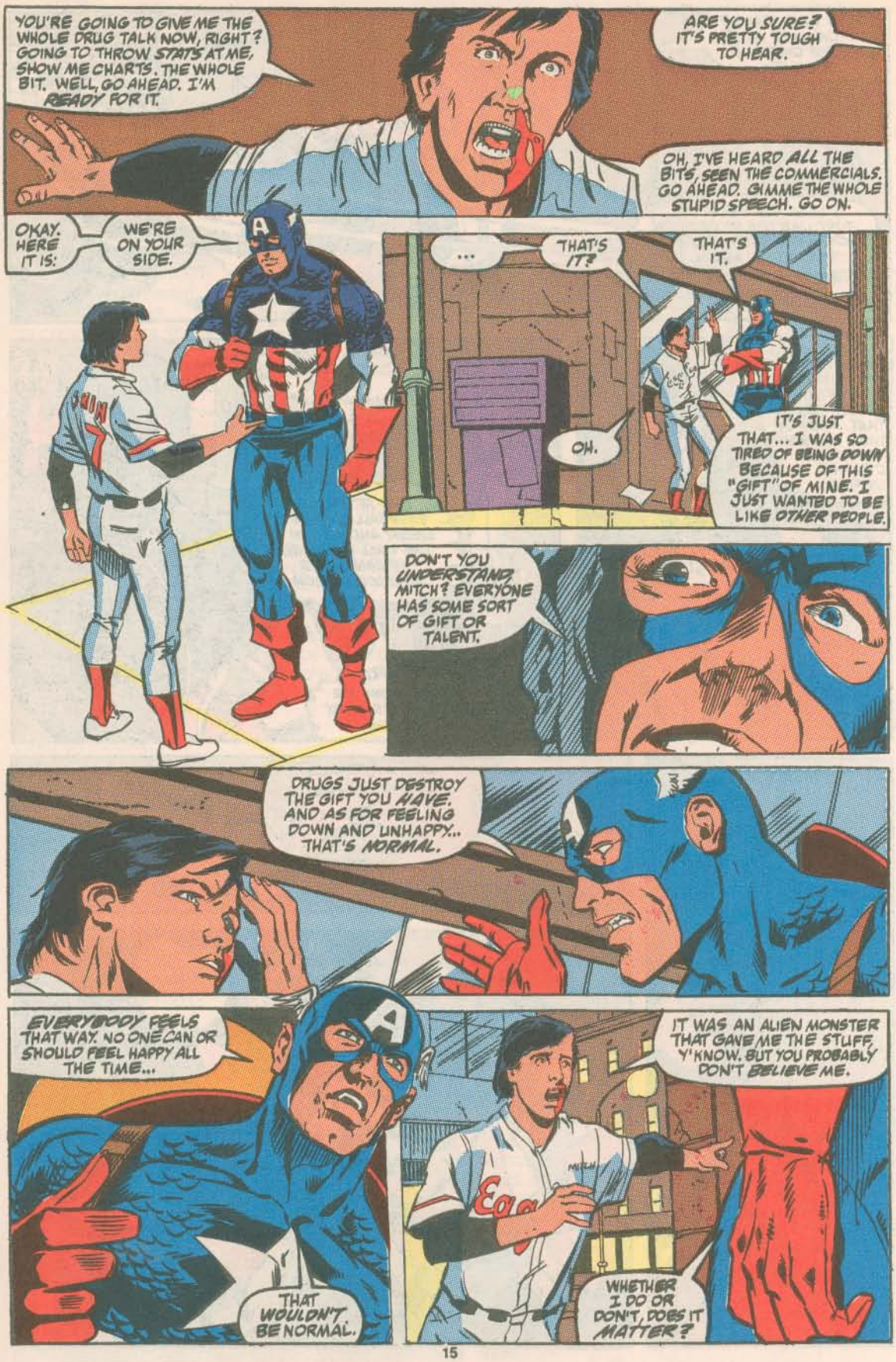
YOU'RE GOING TO GIVE ME THE WHOLE DRUG TALK NOW, RIGHT? GOING TO THROW STATS AT ME, SHOW ME CHARTS. THE WHOLE BIT. WELL, GO AHEAD. I'M READY FOR IT.
ARE YOU SURE? IT'S PRETTY TOUGH TO HEAR.
OH, I'VE HEARD ALL THE BITS, SEEN THE COMMERCIALS. GO AHEAD. GIMME THE WHOLE STUPID SPEECH. GO ON.
OKAY. HERE IT IS:
WE'RE ON YOUR SIDE.
...
THAT'S IT?
THAT'S IT.
OH.
IT'S JUST THAT... I WAS SO TIRED OF BEING DOWN BECAUSE OF THIS "GIFT" OF MINE. I JUST WANTED TO BE LIKE OTHER PEOPLE.
DON'T YOU UNDERSTAND, MITCH? EVERYONE HAS SOME SORT OF GIFT OR TALENT.
DRUGS JUST DESTROY THE GIFT YOU HAVE. AND AS FOR FEELING DOWN AND UNHAPPY... THAT'S NORMAL.
EVERYBODY FEELS THAT WAY. NO ONE CAN OR SHOULD FEEL HAPPY ALL THE TIME...
THAT WOULDN'T BE NORMAL.
IT WAS AN ALIEN MONSTER THAT GAVE ME THE STUFF, Y'KNOW. BUT YOU PROBABLY DON'T BELIEVE ME.
WHETHER I DO OR DON'T, DOES IT MATTER?

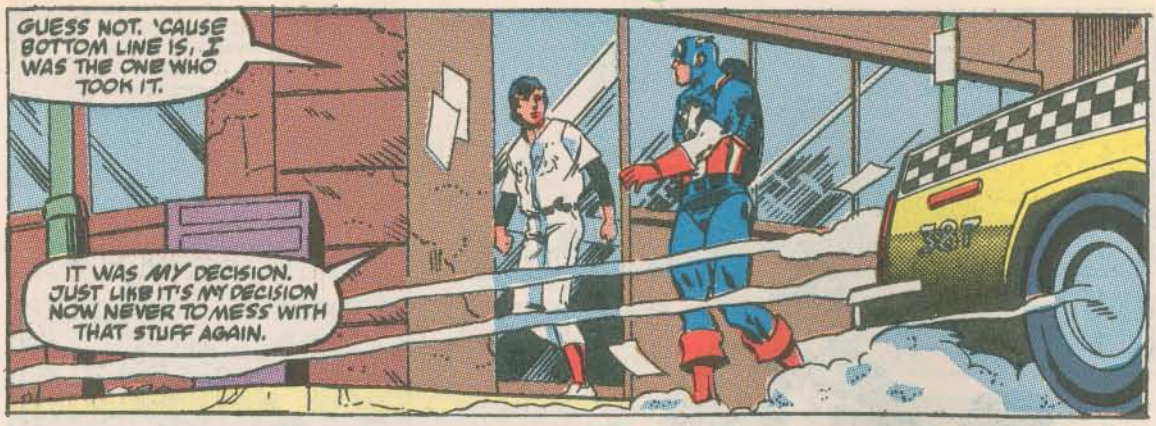
GUESS NOT. 'CAUSE BOTTOM LINE IS, I WAS THE ONE WHO TOOK IT.
IT WAS MY DECISION. JUST LIKE IT'S MY DECISION NOW NEVER TO MESS WITH THAT STUFF AGAIN.

I THINK YOU'LL BE SURPRISED AT THE NUMBER OF PEOPLE WHO'LL BACK YOU ON THAT. A FEW OF THEM ARE WAITING AT THE COACH'S OFFICE.

THAT BOY HAS QUITE A BRIGHT FUTURE.
AND AFTER HIS BASEBALL CAREER IS OVER AND HE'S IN THE HALL OF FAME, HE CAN WRITE SCIENCE FICTION.
SPACE MONSTER DRUG PUSHERS. WHAT AN IMAGINA--

HMMMM...
THE END...
...FOR NOW!

AGENCIES THAT CAN HELP

National Clearinghouse for Alcohol and Drug Information (NCADI)

P.O. Box 2345
Rockville, MD 20852
(301) 468-2600

NCADI is especially designed to serve community leaders, youth workers, parents, health care providers, and concerned citizens. **This is the chief National Information Center for citizen information on substance issues.**

National Institute on Alcohol Abuse and Alcoholism (NIAAA)

Department of Health and Human Services
Room 14C-17
5600 Fishers Lane
Rockville, MD 20857
(301) 443-2954

Information and research on alcoholism and alcohol-related problems of children and adolescents, and school and community-based intervention programs.

Office for Substance Abuse Prevention (OSAP)

Department of Health and Human Services
Rockwall II,
5600 Fishers Lane
Rockville, MD 20857
(301) 443-0373

Information on prevention and early intervention of alcohol and other drug problems.

National Institute on Drug Abuse (NIDA)

Department of Health and Human Services
Room 10A-54
5600 Fishers Lane
Rockville, MD 20857
(301) 443-6245

Information, research, and programs on all aspects of drug abuse prevention and treatment.

Drug and Alcohol Abuse Prevention and Treatment

Office of Juvenile Justice and Delinquency Prevention (OJJDP)
Department of Justice
Room 758
633 Indiana Avenue, N.S.
Washington, DC 20531
(202) 724-8491

Assistance to communities experiencing serious substance abuse problems among children and youth.

American Council for Drug Education (ACDE)

204 Monroe Street
Rockville, MD 20850
(301) 294-0600

Publishes books, videos, newsletters, and education kits for families, physicians, schools, and workplaces. Free catalog is available.

TOLL-FREE INFORMATION

1-800-356-9996 Al-Anon
1-800-527-5344 American Council on Alcoholism Helpline
1-800-NCA-CALL National Council on Alcoholism

1-800-COCAINE—COCAINE HELPLINE

A round-the-clock information and referral service. Reformed cocaine addict counselors answer the phones, offer guidance, and refer drug users and parents to local public and private treatment centers and family learning centers.

1-800-662-HELP

This is the National Institute on Drug Abuse's Drug Abuse Information and Treatment Referral Hotline. A Hotline specialist can help you or someone you care about—a friend, a brother or sister, or a parent, for example—find information and treatment to quit drugs. Help is also available in Spanish by calling 1-800-66-AYUDA.

1-800-522-5353—NEW YORK STATE DIVISION FOR SUBSTANCE ABUSE SERVICE HOT LINE

NYS-DSAS HOT LINE is available 24 hours a day for general questions regarding drug abuse and for referrals for treatment.

FREE CATALOGS

COMP CARE PUBLICATIONS. A source for pamphlets, books, and charts on drug and alcohol abuse, chemical awareness, and self-help. Telephone 1-800-328-3330 or (612) 559-4800.

HAZELDEN EDUCATIONAL MATERIALS. A source for pamphlets and books on drug abuse and alcoholism and curriculum materials for drug prevention. Telephone 1-800-328-9000. In Minnesota, call (612) 257-4010 or 1-800-257-0070.

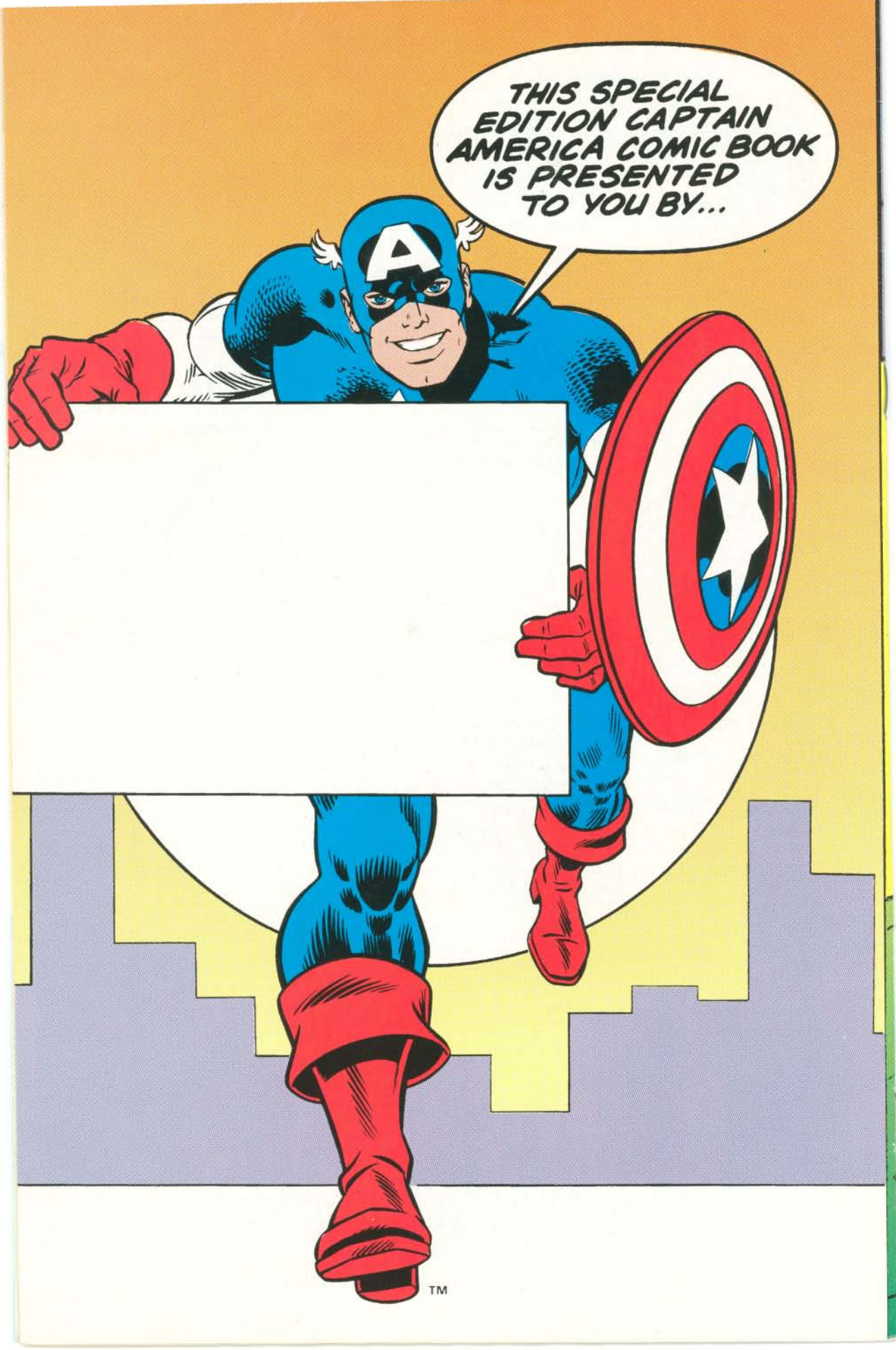
THIS SPECIAL EDITION CAPTAIN AMERICA COMIC BOOK IS PRESENTED TO YOU BY...
TM